



# Community Diagnosis

Ms. Sureewan Siladlao

Community Public Health Program



# Community Diagnosis

- Collecting data,
- Defining problems,
- Prioritizing
- Analyze the cause of the problem.

# Definition

Community data collection process Analyze the data to determine the problem. Prioritize and systematically analyzing the causes of public health problems in the community to identify community public health problems both at community, family and individual levels

ผลลัพธ์ (อังกฤษ) 2:



# Objectives of Community Diagnosis

1. Identify community public health problems
2. Select important and urgent issues.
3. Find out the real causes of public health problems in the community.



# Benefits of Community Diagnostics

- Public health management.
- Public health services
- Public health research

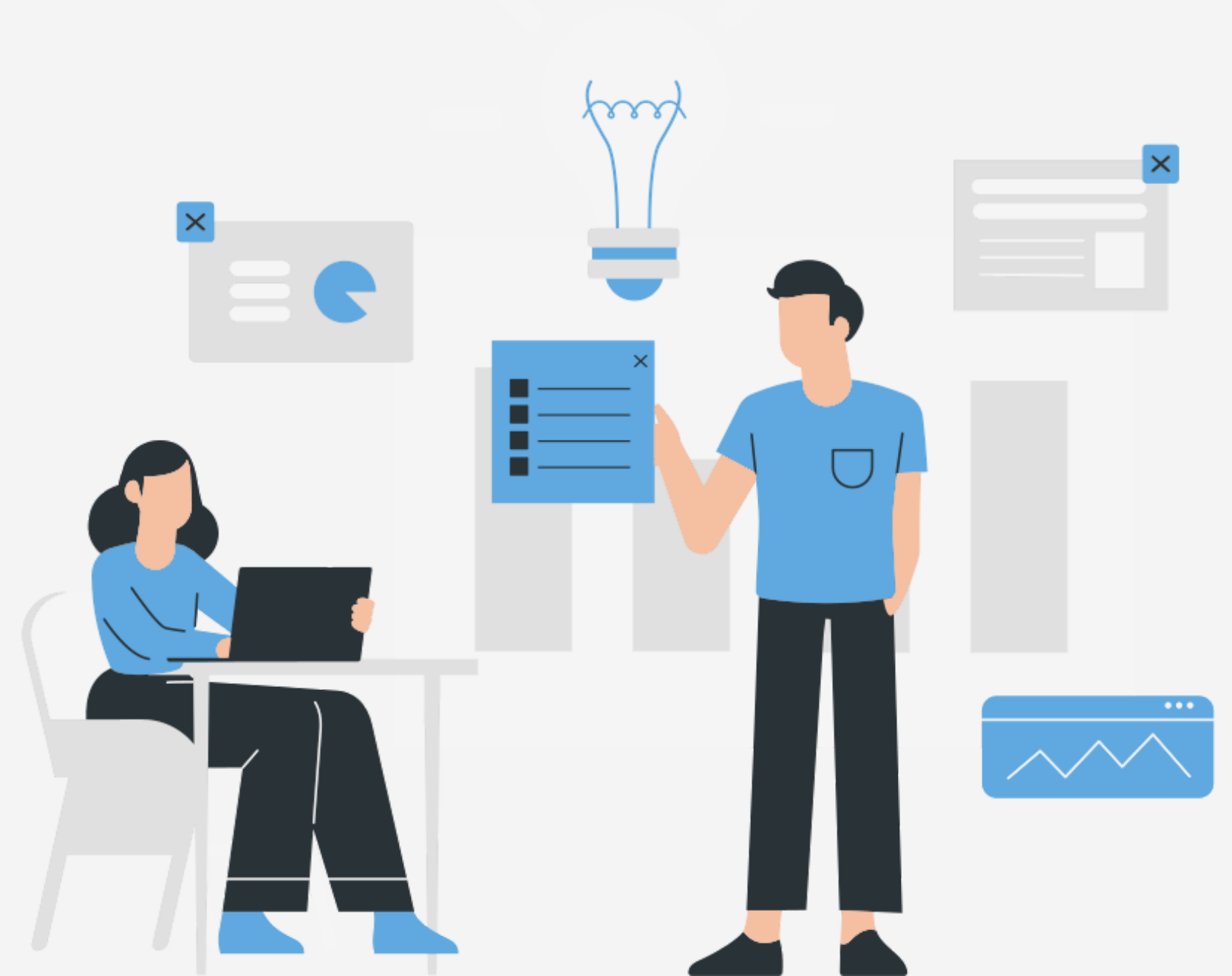

# Community Diagnosis

Collecting data



Data Analyze



Defining problems



Prioritizing



Analyze the cause of the problem

# Collecting data



## General information

community location, topography, climate, residential sanitation food sanitation, family planning, number of family members, gender, age, marital status, education, occupation, income, congenital disease, etc.

## Specific information

health care behavior mental health assessment family assessment Warm, strong community assessment, etc.



# Data Analyze

- Community information
- 7 tools



Community level.

Family level.

Individual level



# Defining problems

5 D

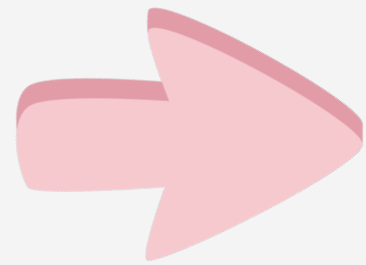

death

disability

disease

discomfort

dissatisfaction



# Prioritizing

- Faculty of Public Health Mahidol University
- John J.Hanlon
- Nominal group process 5 D
- Standhope and Lancaster
- WHO

# Methodology of Faculty of Public Health Mahidol University

- size of the problem
- Severity
- Ease of management
- Community Concern



Analyze the cause of the problem

Tree Diagram

web of causation